

DEMASLED

Fixture Product Specification

V1.0

ID:

1070300430

产品描述

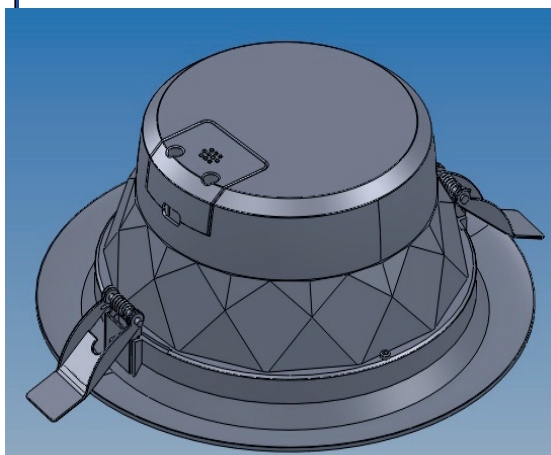

LEDDL-P2-GD-1200-02_17W_220-240V_50/60HZ_50K_100°_80_30000H_178mm_CUT
OUT Φ150mm_12001m_

A、Appearance Description



Component No.	Component Name	Material Technics	Color Effect	Remark
2,04E+09	iver box	PC/	Black	
2,04E+09	Driver clamp box	PC/	Black	
2,032E+09	Heat Sink		ross Whit	
2,034E+09	Frame	PC/	White	
2,107E+09	Diffuser	PC/		
2,04E+09	Reflector Sheet	E20	White	
2,034E+09	Clip	SPCC/	Nickel plating	

B、Structure

Parameter	Units	Min	Rating	Max	Remark
Weight	g	301	310	319	
Lens Material & Surface Treatment	-				
Driver	-	<input type="checkbox"/> A  <input type="checkbox"/> B  <input type="checkbox"/> C  <input checked="" type="checkbox"/> D			
External Wire Diameter, Insulation Material And Temperature Resistance	-				
Installation Method	-				
Installation Method	-				
: 2015/2/10					

DEMASLED

C、证Product Certificate													
Standards	<input checked="" type="checkbox"/> IEC60598 Series <input checked="" type="checkbox"/> IEC61347 Series <input checked="" type="checkbox"/> IEC62031 <input checked="" type="checkbox"/> IEC62471 <input type="checkbox"/> IEC61000-3-2/3	<input type="checkbox"/> UL1598 <input type="checkbox"/> UL1310 <input type="checkbox"/> FCC 47 part 15 <input checked="" type="checkbox"/> CISPR15 <input checked="" type="checkbox"/> IEC61547	<input type="checkbox"/> GB7000 Series <input type="checkbox"/> GB19510 Series <input type="checkbox"/> GB/T20145 <input checked="" type="checkbox"/> ROHS										
Certificates	<input checked="" type="checkbox"/> CE <input type="checkbox"/> ETL/CETL <input type="checkbox"/> UL/CUL <input type="checkbox"/> GS	<input type="checkbox"/> EST <input type="checkbox"/> SAA <input type="checkbox"/> SABS <input type="checkbox"/> CCC	<input type="checkbox"/> ENCE <input type="checkbox"/> PSE <input type="checkbox"/> Energy Star <input type="checkbox"/> PROCEL <input type="checkbox"/> CQC <input type="checkbox"/> EEC										
Other Requirements													
Other Requirements													
D、 Electronic Data													
Parameter	Units	Min	Rating	Max	Remark								
Supply Voltage	V	220	230	240									
Supply Frequency	Hz	/	50	/									
Supply Current	mA	/	73	/									
Power Consumption	W	15,3	17	18,7									
Power Factor	-	0,9	/	/									
THD	%	/	/	/									
Flickering	%	/	/	/									
LEDLED Driver Current	mA	265,5	295	324,5									
LEDLED Driver Voltage	V	46	51	56	77V								
LED Driver Efficiency	%	85%	88%	/									

DEMASLED

E、 Light Source Data												
----------------------	--	--	--	--	--	--	--	--	--	--	--	--

LED Model	-	<4C-H303000002835Z15_3000k_CRI≥80_0.5W_2.8-3.4V_R2_55-60lm	
LED Qty. (pcs)	pcs	48	
LED Circuit Mode		24S2P	
LED Vendor	-	2835	
LM80 LM80 Report	-		
IP Warranty	-		

[illegible]

Parameter	Units	Min	Rating	Max	Remark
Luminous Flux	lm	1080	1200		4000K
Max Luminous Intensity	cd				
Beam Angle	°		100		
Luminous Efficacy	lm/W		65		
SDCM	-			6	
CRI	-	80			
Dominant Wavelength	nm				
Light Radiation Grade	-				
Chromaticity Coordinate	<input type="checkbox"/> CIE <input type="checkbox"/> ANSI				<input type="checkbox"/> JIS
Color Temperature	K		5000		DUV :
Lumen Maintenance	%	94.8/6000H			
Dimming Range	%				
Light Distribution Curve					

G、Reliability Data												
--------------------	--	--	--	--	--	--	--	--	--	--	--	--

Parameter	Units	Rating/Working Condition	Remark
Life	h	25000H	
Number of Switching Cycles	Times	12500	30s ON, 30s OFF
Starting Time	s	<0.5S	
Ability Test	-	PASS	
High-low Temperature Cycle Test	-	PASS	
High Temperature and Humidity Test	-	PASS	

DEMASLED